

1. Navigate to Pharmacy
2. Select File cabinet
3. Navigate to patient
4. Select patient file
5. Enter patient name in Full Name Field
6. Click F4 to search
7. Select the required patient and click F1
8. Patient details will appear on the patient file screen
9. Tab down to SNotify = Y and click enter

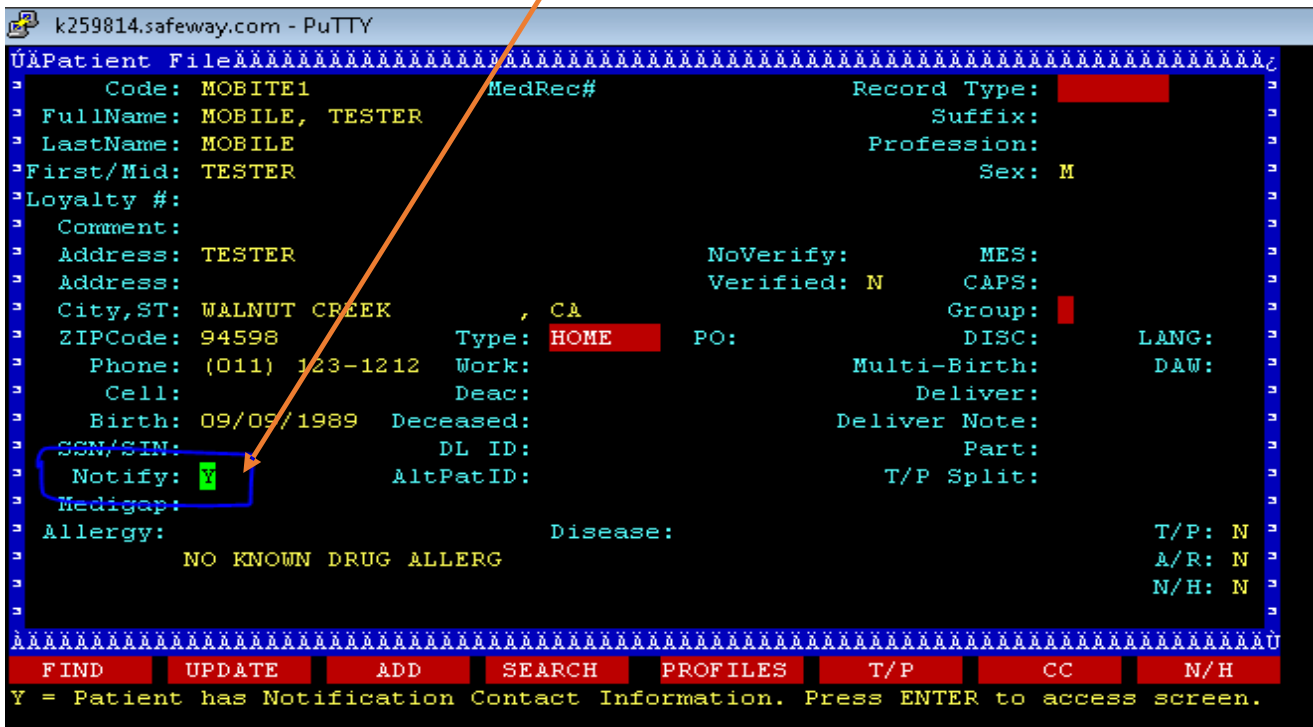

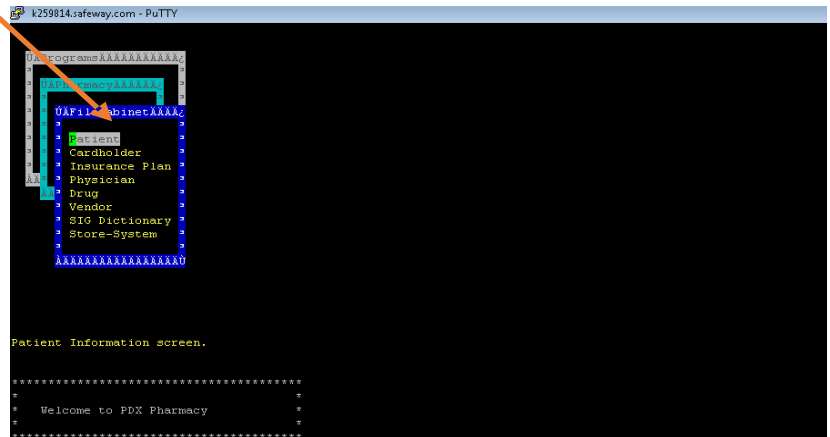

10. The Notification Contact Information Screen will appear
11. Enter the patient's mobile phone number
12. Select Location Home by clicking on the spacebar
13. Mark Mobile Services as a Yes by clicking on the spacebar
14. Click F3 to Add

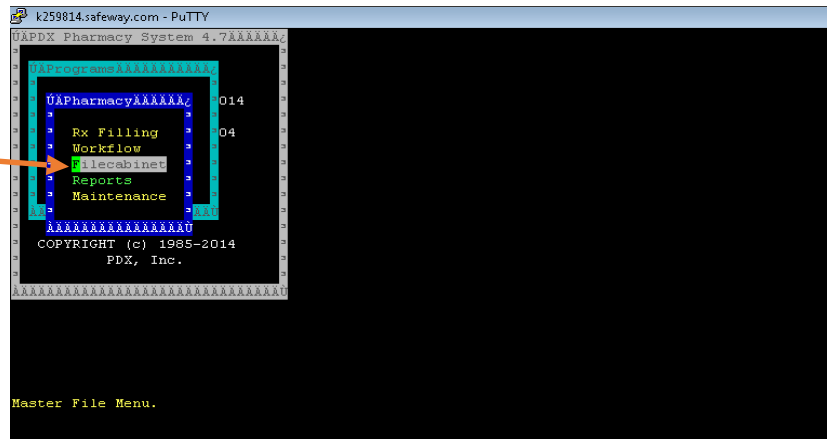
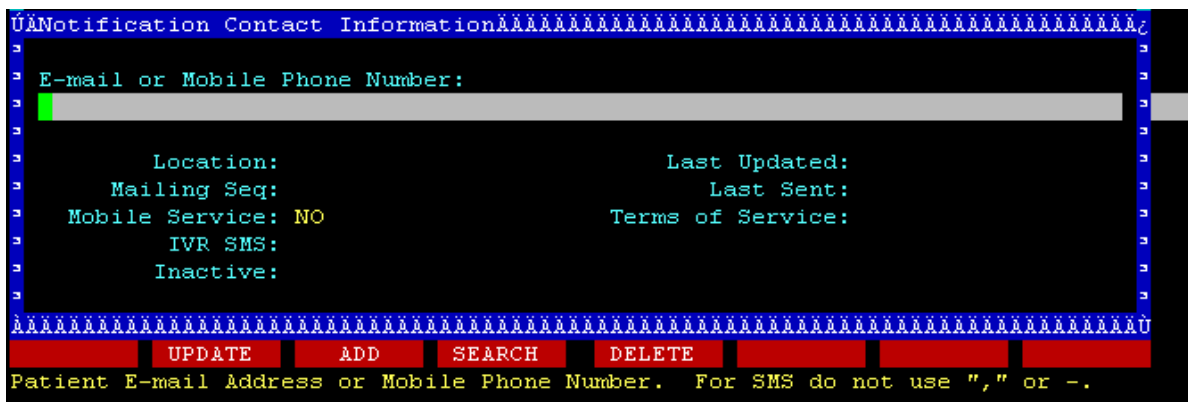
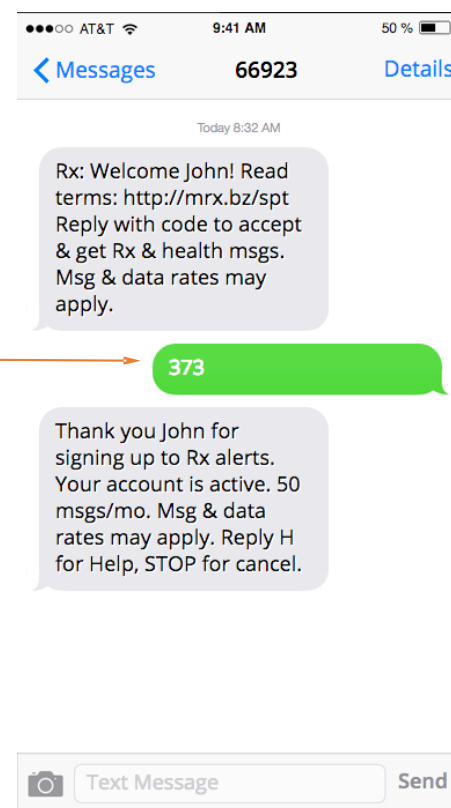
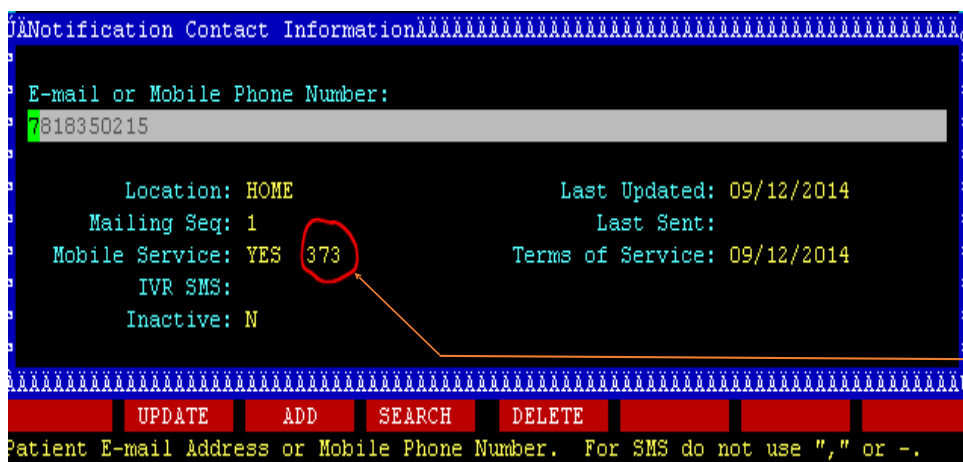

15. Once the mobile services is enabled, a three digit code is generated in PDX which is communicate to the customer. The customer replies to the welcome message with this code consenting to enrollment.